

ART LEAGUE of Henderson County



WNC's
All-Inclusive
Art Group
*All Skill Levels,
All Media*

PO Box 514
Hendersonville, NC 28739

www.artleague.net
info@artleague.net

The winner of viewers choice in the hall
gallery for January is...

2012 Board Members, Committee & Event Chairs

Executive Board:

President: Linda Hendricks
President Elect: Lorelei Schutz
Past President: Sharon Carlyle
Secretaries: Barb Swidler
Mary Greer
Treasurer: Kathy Gagnon

Committee Chairpersons:

Education: Jan Onan
Gallery: Jeanette Taws
Guest Artist: Nancy Kuersten
Hospitality: Kathy Vorbrich
Library: Marion Moore
Membership: Lorelei Schutz
Newsletter: Matt Smith
Programs: Nancy Kuersten
Publicity: Matt Smith
Website: Linda Hendricks
Workshops: Laura Stallard
Sharon Carlyle

Events Chairpersons:

Laurel Park Show: Barbara
Remensnyder
Holiday Luncheon: Sparky Nelson
Scholarship: Maxine Tatreau
All Member Show: John Anderson
Silent Auction: Sharon Carlyle

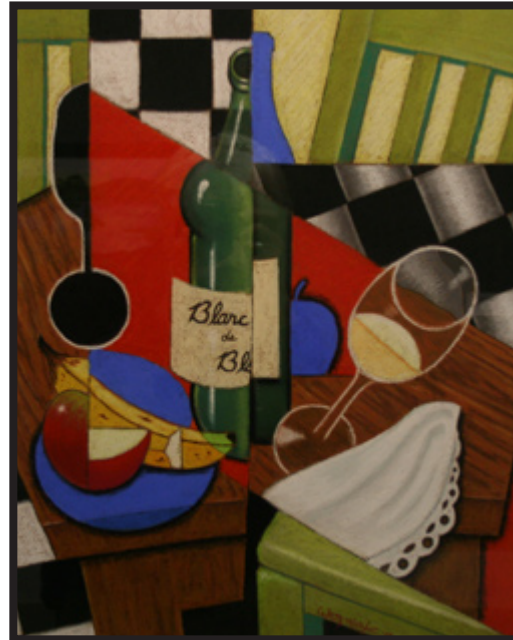

Harry Wozniak's
"Bottle of Blanc de Blanc"

And in the miniature show
the winner is...



Sharon Dietz's "Bob"

Also, Sharon Carlyle has sold a painting from
our January show. Congratulations!

John Anderson, WSNC, WPA

Presenting Artist for February's Program

John's first art education occurred while he was still an elementary school student when he attended Saturday art classes at the Samuel S. Fleisher Art Memorial in Philadelphia. Drawing played a major part in his career as an architect for over 46 years. He typically produced renderings of building projects in pen and ink with color often added with designer markers. In addition to his professional licensing in six states and membership in the American Institute of Architects, John was certified by the National Council of Architectural Boards.

John retired from architectural practice to the mountains of western North Carolina in Hendersonville in 2005 and studied watercolor painting with a number of nationally-known watercolorists. He is a Signature Member of the Watercolor Society of North Carolina and serves on their Board of Directors. He is also a member of the Southern Watercolor Society, the Alabama Watercolor Society and the Art League of Henderson County. He is a life-member of the Whiskey Painters of America.

John is a partner in the Asheville Gallery of Art, Ltd. and is also represented by Wickwire Fine Art/Folk Art, Hendersonville, NC and Gallery Alta Vista in Valle Crucis, NC. John's work has been juried into numerous shows and has been the recipient of a number of awards.



John W. Anderson, WSNC, WPA
116 Pait Drive
Hendersonville, NC 28791
828-692-2078
E-mail: andersonwatercolors@gmail.com
Web: www.johnandersonwatercolors.com



The "CLICK!" Project

2/14 through 5/22
14 Photographers 14 Weeks
Free Weekly Photo Workshops
Meet the Fab 14 Photographers Opening Night
Valentine's Day, 2/14, 5:30-8:30pm
www.ClickPhotoProject.com

The Conn-Artist Studios & Art Gallery
611 Greenville Hwy (South Main) . Hendersonville 828.329.2918
www.Conn-Artist.com

Canvas Sale at The Starving Artist

Pre-Order by Feb 10th and **SAVE 70-75%**
on your favorite sizes of stretched canvas.

16x20 Was \$18.99 **Now Only \$5.70**

18x24 Was \$22.99 **Now Only \$6.90**

For more info
or for a complete
list of sizes & prices,
please visit:
wncStarvingArtist.com
or
call Matt & John
at: 693-3191



Upcoming Programs & Guest Artist

February 12

Program: John Anderson
Watercolors

Guest Artist: Alice Johannsen
Watercolors

March 11

Program: Ray Cooper
Interpreting Nature in Acrylics

Guest Artist: Ray Cooper
Abstract Acrylics

April 15

Program: Sarah Sneed - Oils
Member Challenge: Architecture

Torrit Grey Show at The Starving Artist

Opening Reception
Friday, Feb 10th: 3-6 pm
Stop by The Starving Artist
for an evening of Grey.

Vote for your favorite
painting from 2/6 to 2/10.

Light hor d'oeuvres,
spanning the spectrum
from white to grey to
black.

Grey Sale! All things black,
white & grey on sale
-or-
Come dressed in Grey &
Save 10% Storewide!



Call For Art

If you would like to hang a painting or two at Henderson Middle School until May, please bring your painting to the February meeting and give it to Jan Onan. If you are bringing a painting on hanging day and do not plan to attend the meeting, you may leave a painting for the middle school in the back closet, but clearly mark it as such and send Jan and email so she knows to look for it. Janonan@bellsouth.net

The Art League has invited all High School and Middle School art teachers to attend our February meeting. We will present them with their gift certificates funded by sold paintings that you have so graciously donated for the silent auction. Let us give them a warm welcome with your presence at the February meeting.

Thank you,

Jan Onan
Education Chair

February's Featured Artist

Tina Duncan will be the featured artist for February. Remember to include the featured Artist Paintings in your vote for Viewer's Choice.

Just a Reminder!

Start painting now for the 7th annual Laurel Park Art Show to be held in June. More details to follow next month. For more information, contact Barb Remensnyder, therems@morrisbb.net

GALLERY HANGING RULES

CHANGE OUT/HANGING DAYS:

Friday, February 10, 2012 - 9:00 - 9:30 A.M.

Friday, March 9, 2012 - 9:00 - 9:30 A.M.

MEMBERSHIP MUST BE CURRENT TO HANG

PROCEDURE CHANGE for registering your paintings. **SIGNS AT EACH TABLE WILL GUIDE YOU THROUGH THE PROCESS...**

- 1) All paintings **MUST BE** original work, conceived & executed by the Artist.
- 2) The back of each painting must include Artist **NAME, TITLE OF PAINTING, MEDIA, PRICE & PHONE NUMBER.**
- 3) Maximum dimensions, including frame, must not exceed 44”X32”. All paintings over ½ sheet must use acrylic, not glass.
- 4) All submissions must be framed and securely wired, with clear glass (where applicable). For the safety of paintings, saw-tooth hangers must **NOT** be used. Paintings with defective frames will be rejected.
- 5) Hanging fee for 1-2 paintings (as space allows) is \$3.00. Separate fee of \$3.00 for exhibits in the big room, such as themed shows.
- 6) All artwork must be hung for the entire show (until next hanging date) unless a painting is sold & removed from the Gallery, in which case, another painting, approximately the same size, should replace it for the remainder of the show.
- 7) **ARTIST OF THE MONTH PAINTINGS** may be exhibited the following year, but will not be eligible for a similar award.

Newsletter Submission Info

Please submit your **ALHC INFORMATION** to News Editor Matt Smith at:
wncStarvingArtist@gmail.com.

The newsletter comes out at the beginning of each month. In order for the info to be in the following month's news, your **INFO MUST BE RECEIVED BY THE 15TH OF THE PRIOR MONTH.**

Please attach text as a word document or paste it as text into the body of your e-mail. Please attach any pictures as .jpgs. Please put "Art League Newsletter" in the subject.

Thanks!

THE ART LEAGUE OF HENDERSON COUNTY 2012 MEMBERSHIP APPLICATION

Date: _____ DUES ARE PAYABLE BY JAN. 31, 2012

PLEASE PRINT _____ New Member _____ Renewing Member

Name(s) _____ Spouse's Name _____

Your preferred art medium (indicate as many as you use):

A=acrylics, M=mixed, O=Oils, P=pastels, W=watercolor

Phone: _____ email: _____

Address (street and number): _____

City: _____ Zip: _____

My check includes the following (indicate all that apply):

_____ \$35 for individual membership or _____ \$55 for couples membership

_____ \$10 for a mailed copy of newsletter. (Newsletter is usually sent out by email)

_____ \$10 for personal link to ALHC website

_____ \$ _____ for the Education Fund

_____ \$ _____ for the Kay Preston Award for volunteerism

\$ _____ Total check (payable to ALHC)

I can help the Art League by:

_____ Setting up Audio/Visual equipment _____ Assisting with Silent Auction

_____ Library Support _____ Managing the magazines _____ Other (please specify)

One check may be used for more than one payment. Please indicate on the check how you wish your payment to be allocated. Please return this form and your check to:

Lorelei Schutz, Membership Chair

ALHC

P. O. Box 514, Hendersonville, NC 28791

If you have any questions, please call Lorelei at 828/692-9441 or email her at LoriTSchutz@hotmail.com.

You may also call Mary Greer at 828/301-9340 or e-mail her at greerm@att.net.